... being offered for sale. Prices
...m at 16¾c to 17c for extras,
... 15c for firsts, and 12½c to 13c
...onds, for graded shipments in
... or less.
...nt Ontario colored cheese eased
... cent a pound. At the close of
...y's trading, which was light,
...l boxes being received, the gen-
...otation was 9½c to 10c a pound.
... Brunswick and Prince Edward
... Green Mountain potatoes re-
... unchanged, continuing to be
... at 90c per 90-lb. bag.

Dairy Produce

...QUOTATIONS TO SHIPPER.

...y, solids, No. 1	18¼	to	00
...onds	17¾	to	00
...e (paraffined)	10	to	00
...ns	10¼	to	00
...lets	10½	to	00

... prices for goods delivered Toronto

...TATIONS TO RETAIL TRADE.

...y, prints, No. 1	20½	to	21
...onds	20	to	00
...ge	17	to	00
...ns	17¼	to	00
...lets	17½	to	00
... large	15	to	00
...ns	15¼	to	00
...lets	15½	to	00
...e	11⅛	to	00
...ns	11½	to	00
...lets	11¾	to	00
... new	13¼	to	00

...ng cream, f.o.b. country points

....	19	to	00
....	18	to	00
....	15	to	00

...al Grain Quotations

(... by Parrish & Heimbecker, Ltd.)

...ng are yesterday's closing quota-
... local grain transactions for car-
...s on basis c.i.f. bay ports—
...a wheat—No. 1 hard, 69¼c; No.
...n, 66½c; No. 2 Northern, 65½c;
...thern, 64¼c.
...a oats—No. 2 C.W., 31⅛c; No.
...½c; No. 1 feed, 28½c; mixed feed
...
...a barley—No. 3 C.W., 40¾c; No.
...eenings, $15.50 per ton.
... grain, approximate prices track
... point—Wheat, 76c to 77c; oats,
...c; barley, 35c to 38c; corn, 56c
...ye, 35c to 38c; buckwheat, 28c

...Hides and Wool

...alers in hides, wool and tallow
...g the following prices to ship-
...elivery at local warehouses:
...des—Green, 5½c; bulls and
.... Country hides, cured, 4½c to
... 4c; country bulls, 3c. City calf
... green, 8c; country calf, 4c;
...p, 7c. Horsehides—No. 1, $1.25;
...0; No. 3, 65c.
...at, rejects included, 6c per
...
...No. 1 solids, 1¾c to 2c per
...es, 2c to 2½c per pound.
...c—18c per pound.
... sheep skins, present take-offs,
... each.

United Church missionaries who have just been appointed to mission fields in Canada, West China, and Japan, as announced at the eighth annual meeting of the Dominion Board, W.M.S., now in session. From left to right: Upper—Dinah Hymers, R.N. (Canada); Jean Graham (Japan), Elizabeth Bagossy (Canada), Jean Stewart (West China), Marion P. Anglin (Canada). Lower—Lillian Hinton, R.N. (West China); Mary Blair (Canada), Hedwig Bartling (Canada), Isabel Leith (Japan), and Evelyn Ricker (West China).

Social Events

Notices intended for Social Column must be addressed to Society Editor, and must bear names and addresses of senders. Telephone Elgin 5161.

Mr. and Mrs. J. B. Barnes are at the Roosevelt while in New York.

Miss Betty Cartwright is visiting in Kingston, the guest of her aunt, Miss Cartwright, "The Maples."

The Toronto Lawn Tennis Club is arranging its first dance of the season on Friday evening, June 2.

Mr. and Mrs. A. H. C. Proctor and Miss Sheila Proctor have motored to Muskoka to spend a few days.

Mr. and Mrs. Charles A. See of Beverley Hills, California, formerly of Toronto, are at the Royal York Hotel en route for Europe.

The Alumnae Association of the Hospital for Sick Children is holding a dinner in honor of the graduating class Friday, June 2, at Eaton's Round Room.

Mr. and Mrs. Wilfred Marsden and daughter, Fleur, will leave for Europe on the Empress of Britain on Saturday. They expect to return early in August.

Mrs. W. A. Quibell, Balmoral Avenue, Treasurer of the National Council of Women, left last night for Calgary to attend the annual meeting of the group.

The Mothers' Club of Ridley College is giving a dance for the boys of the college on June 10, the day of the Ridley-T.C.S. cricket match. Mrs. Hamilton Cassels Jr. is in charge of arrangements.

The Principal and staff of Branksome Hall have sent out cards for the annual distribution of prizes to be held in the Rosedale Presbyterian Church Monday afternoon, June 19, and afterward at Branksome Hall.

Miss Margaret Hyndman has sent out cards for a tea Sunday in honor of Mrs. Leslie Bell of Montreal. Tea will be poured by Miss Eleanor Richards, Mrs. George Fish, Miss Florence Bollert and Mrs. Horace Van Wart. The assistants will be Mrs. Warren Snyder, Miss Catherine Conlin, Miss Margaret Fraser, Miss Grace Hyndman and Miss Margaret Ferney.

Mrs. Leslie Bell of Montreal, who is coming to Toronto to spend the week-end with Miss Margaret Hyndman, will be entertained at a number of charming events. Miss Hyndman is entertaining at tea on Sunday in honor of her guest. Miss Helen Cleveland is giving a luncheon tomorrow at Weston Golf Club in honor of Mrs. Bell and tomor-

dinner last night. The dinner table, arranged with covers for twenty-eight, had a pink and white color scheme, with sweet peas in a Sheffield silver bowl, and tall white tapers in silver holders. The guests of honor were the bride-elect, Miss Stephanie Waldie, and Mr. Dennis Fitzgerald; the matron of honor, Mrs. Kemp Waldie; the bridesmaids, Miss Sheila Proctor, Miss Nancy Spragge, Miss Tannis Rhodes and Miss Isabel Lockhart Gordon; the groomsman, Mr. Peter Dew; the ushers, Mr. Jack Spragge, Mr. David Cassels, Mr. Courtney Proctor, Mr. Kemp Waldie, Mr. W. Bull, Mr. Arthur Fitzgerald and Mr. John Fitzgerald. Others at the party included Miss Nancy McDougald, Miss Daphne Boone, Miss Frances Wisner, Miss Violet Andras and Mr. MacAllister Locke.

An enjoyable luncheon was given yesterday at Wymilwood by the Alumnae of the Margaret Eaton School in honor of the graduating class at the school this year. Miss Donald Smellie, President of the association, received the guests and bouquets of tulips and blossoms decked the tables. Among those present were: Mrs. George Nasmith; Miss Mary Hamilton, Mrs. W. H. B. Aiken, Miss Josephine Robinson, Miss Frances Pearce, Miss Hazel Frawley, Miss Mary Barker, Miss Margaret Withers, Miss Margaret Henderson, Miss Mary Irene Thompson, Miss Dorothy Jackson, Miss Wickson, Mrs. Charles Bonsell, Miss Kitty Pepler, Miss Charlotte Kaulbach, Mrs. Clarence Rosser, Mrs Robert Fennell, and the graduating class, Miss Evelyn Bale, Miss Isobel Brown, Miss Doris Cambridge, Miss Dorothy Campbell, Miss Marjorie Campbell, Miss Dorte Glahn, Miss Betty Gunsaulus, Miss Gladys Hanmer, Miss Mae Healy, Miss Catharine Hornby, Miss Mary Kerfoot, Miss Allison, Preston, and Miss Doris Weston.

Dr. Robert C. Wallace, President of the University of Alberta, was the guest speaker at a dinner given in his honor by the University Women's Club last evening. Others at the head table included: Miss Myra Hamilton, President; Mrs. Robert C. Wallace, Mrs. W. A. Kirkwood, Miss Mary E. Rowell, Mrs. J. L. Savage, Miss Charity Smith, Miss M. E. Waddell, Mrs. F. H. Underhill, Miss Laila Scott and Miss Dorothy Wilson. Mauve and yellow tulips with baby's breath decorated the tables. Dr. Wallace, who was introduced by Miss Mary Rowell, gave a splendid talk on "Problems of Higher Education in the West," for which Mrs. F. H. Underhill expressed the thanks of the club. Among those present were: Mrs. H. H. Wolfenden

speech. Miss Katharine Boyd gave the toast to the school, which was responded to by Miss Helen Spence. Miss Reade, the Principal, introduced the speaker, who was thanked by Miss Shirley McEvoy on behalf of the alumnae. At the head table were: Mr. and Mrs. A. R. Auld, Dr. H. J. Cody, Colonel and Mrs. F. H. Deacon, Colonel and Mrs. R. Y. Eaton, Mr. T. A. Hollinrake, Miss Phyllis Hollinrake, President of the Alumnae; Lady Kemp, Mr. and Mrs. Harry McGee, Mrs. J. S. McLean, Mr. and Mrs. J. A. McLeod, Mr. and Mrs. S. J. Moore, who spoke briefly; Hon. and Mrs. W. D. Ross, Dr. J. R. P. Sclater, Mr. and Mrs. John A. Tory, the Misses Carmichael, Colonel B. O. Hooper, Colonel Keiller McKay and Mr. and Mrs. Watson. Others present were: Senator and Mrs. James Spence, Dr. and Mrs. Becker, Mr. and Mrs. Vincent Price, Mr. and Mrs. J. A. McEvoy, Mr. and Mrs. Garfield of Weston, Mrs. Douglas Ponton, Rev. Ramsay Armitage, Miss Catherine Hyde, Miss Annabelle Auld, Mr. and Mrs. M. G. Davey, Mr. Arthur Hewitt, Mr. and Mrs. Gordon Hewitt, Miss Aileen Marks, Miss Elda McFarland, Miss Helen McKim, Mr. and Mrs. Alex. Read, Miss Gwynneth Sinclair, Miss Mary Wardlaw, Mrs. George Macdonald, Mrs. Thompson, Miss Robinson, Mr. and Mrs. William Leak, Miss Jean Maxwell, Miss Marion McCullough, Miss Margaret Donald, Miss Betty Connell, Miss Margaret and Miss Jane Aitken, Miss Nadine Angstrom, Miss Virginia Beatson, Miss Mary Barker, Mr. and Mrs. W. G. Britt, Miss Marion Bray, Miss Elizabeth Burruss, Miss Nora Deacon, Miss Ruth Hamilton and Miss Eleanor Hamilton.

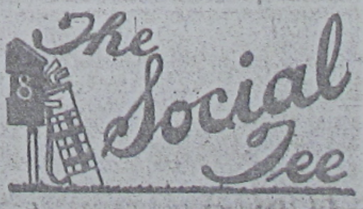

The ladies' section of Uplands Golf and Country Club held the qualifying round for the McGee trophy yesterday. Mrs. O. Sykes had the low gross score. Mrs. Roy Belfry won the field hole and Mrs. Robert Laidlaw was the winner in the 10-hole tournament. On Wednesday night a delightful bridge was held at the clubhouse, the President, Mrs. J. P. Esterbrook, receiving the players. Ten tables were played.

The ladies of Mississauga Golf Club held their weekly competition yesterday. A putting event was won by Mrs. George Brewster. The qualifying round for the captain's prize was won by Mrs. B. Cumming, with Mrs. Jackson second. Tea was served, and the

... World Economic Conference, and renewed activity in efforts to secure prohibition of armament manufacture, are just a few of the causes being advocated at the eighth annual meeting of the Dominion Board, W.M.S., of the United Church of Canada, which commenced a week's sessions yesterday in the Training School, St. Clair Avenue, with Canada from coast to coast represented by the delegates from the eleven Conference branches present.

President's Speech.

"It is time that we realized that religion and life go together, and that we must work now, not one individually, but corporately as a society, looking to God for help," Mrs. C. R. Crowe, President of the Dominion Board of the W.M.S., told delegates at last night's meeting. Many great needs are confronting a troubled world at the present time, she submitted.

The petition to have more religious instruction in the schools was brought in by Hamilton Conference, pointing out that the general regulations under the Department of Education of Ontario makes provision for religious instruction—"a privilege only rarely made use of." At the present time religious instruction is given in day schools as follows: Catholic children, 420 hours per year; Jewish, 180; and Protestant children, approximately 24 hours a year, it was stated. Recommendation was made that the Dominion Board present to the Department of Education of Ontario a request "that they seriously consider the introduction of Bible study in the schools as a recognized part of the curriculum, with examinations, as upon other subjects." From the London Conference came recommendations that the board consider anti-alcoholic and anti-narcotic resolutions.

Day of Prayer Sought.

"In view of the distressing conditions prevailing throughout the world with which Governments do not seem to be able to cope," the Alberta Conference urged that the Dominion Board petition the Federal Government for a National Day of Prayer "to invoke God's power in re-establishing conditions, both spiritual and economic."

Report of the Executive Committee, submitted by Miss Winnifred Thomas, showed an eventful and successful year, despite financial handicaps and economic difficulties.

"It was impossible to forget for a moment that, because of reduced funds, our missionaries have been seriously handicapped at time of unprecedented need," she said. "Yet they carried on their work cheerfully and bravely."

Of the eleven Conference branches represented, Presidents of six have already been re-elected, as follows: Alberta, Mrs. Thomas Powell; British Columbia, Mrs. W. G. Wilson; Hamilton, Mrs. J. A. Jewitt; London, Mrs. Robert Hicks; Saskatchewan, Mrs. H. J. McDonald; Toronto, Mrs. E. R. Young.

Eleven Branches Represented.

Delegates from the different branches present at the convention include: Alberta, Mrs. Thomas Powell, Mrs. R. Colwill, Mrs. H. D. Leitch; Bay of Quinte, Mrs. W. L. Smyth, Mrs. W. J. Garland, Mrs. J. P. Mears;

her degree of Bachelor of Arts from Goucher College, Baltimore, Md., June 5. Miss Wittmaak's mother was formerly Annie D. Stark of Toronto.

Western, Grace Classes Graduate

Twelve doctors each gave $100 to found the Toronto Western Hospital thirty-seven years ago. Last night at the graduating exercises of the Western Division and Grace Division of the Toronto Western Hospital, Dr. John Ferguson, Secretary of the Board of Governors and Chairman of the interesting program, gave a brief history of the institution, harking back to this brave little beginning, which, he said, had been so amply justified.

The two graduating classes were presented by Miss Beatrice Ellis, Superintendent of the Western Division, and Miss Georgie Rowan, Superintendent of the Grace Division, and diplomas and pin were presented by Miss Florence H. M. Emory, President of the Canadian Nurses' Association. An address to the graduates was given by E. M. Best, M.H., Paed. D., and Dr. W. H. Young pronounced the invocation. Dr. T. Alexander Davies officiated at the organ, and following the exercises, graduates and guests proceeded across the campus to Hart House where a reception was held.

Scholarships and prizes were presented as follows:

WESTERN HOSPITAL DIVISION.

The H. A. Beatty Scholarship for one year's post-graduate work in Teaching and Administration in Schools for Nurses—Mildred F. Weir, Class 1932, Agincourt.

Senior Year.

Scholarship for one year's post graduate work, Department of Public Health Nursing, University of Toronto, given

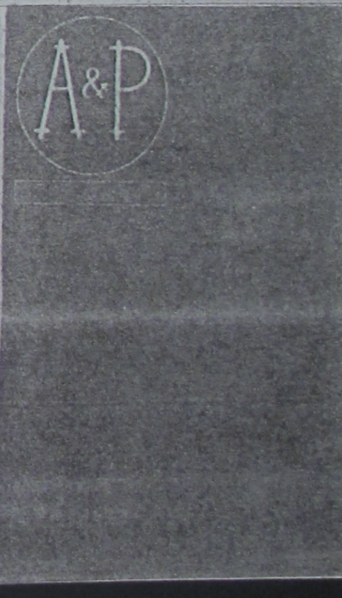

Summer in Sight and the Joys of June

Perfect Posture

Outings, Parties and Weddings galore. Immaculate grooming starts with the figure garment, which must be svelte, smooth, light and airy, yet with firm tension where needed.

White Is Just Right for Clean, Cool Comfort

One-piece corselette with decided waistline in white meru, satin or broche trimmed with lace from $4.95.

Girdle with braz to match in white satin, crepe de Chine or broche from $2.50.

Helen's House of Corsetry

270 Danforth Ave. GE. 6483	TORONTO	350 Yonge St. AD. 1819

Expert Corsetieres will serve you at home, if preferred, at no extra charge. Our skill in fitting maternity, post-operative, or hernia surgical belts is unsurpassed.

Our Repair Department Alters, Repairs (with New Elastic, Suspenders, etc.) at very low cost. Custom-made garments are our specialty.

Margaret Eaton Holds Graduation

"Today there is a calling back of the spirit of the gentleman and of the lady—a spirit which has been lost since about the time the automobile came into use."

Principal W. T. Brown, who addressed the graduating class and friends of Margaret Eaton School at the graduation exercises yesterday afternoon, commended this return of the lady, the passing of the flapper and of the women who aped men. He exhorted his listeners to cultivate this spirit of the lady; this spirit of strength, of attractiveness, of kindness, and of intuition.

"In your education here you have learned how to be graceful. Can you take your grace and translate it into a gracious spirit?" Dr. Brown asked. Brilliance, the speaker said, had been too often stressed in education. Education, he thought, was not complete until the old-fashioned qualities of common sense and sanity of judgment had been acquired. "If you can go into a complex situation and pick of the essentials, and if in a book you can take what you need and leave the rest, you are educated," he said. It was the person with the well-balanced mind as well as the expert in physical training who was necessary in a community, in Dr. Brown's opinion.

Miss Mary G. Hamilton, director of the school, read the year's report. The valedictory address was read by Elizabeth Gunsaulus, and the presentation of diplomas and prizes was made by Rev. Harold W. Lang.

Mr. Lang, in congratulating the graduating students upon their success, stressed the importance of their mission in teaching folk to play. People, he said, have forgotten how to play in the stress of modern life, and with the inability to play has disappeared their usefulness in the world.

The gold medal for the highest standing in the class was awarded to Dorte Glahn. Those receiving diplomas were:

Mabel Evelyn Bale, Isabel Louise Brown, Doris Elliott Cambridge, Dorothy Jean Campbell, Marjorie Vanharo Campbell, Dorte Glahn, Elizabeth Norton Gunsaulus, Gladys Aileen Hanmer, Mae Elizabeth Healy, Catherine Hornby, Margaret Duncan Kerfoot, Jean Alison Preston, and Doris Anna Louise Weston.

Following the program, Miss Hamilton and members of the staff received the guests. Mrs. F. G. Marriott, head of the residence, poured tea at an attractively decorated table, and members of the junior class assisted in passing tea to the guests. In their long white gowns, and carrying arm-bouquets of red roses, the graceful graduates chatted with relatives and friends in the tearoom.

HIGHEST STANDING

MISS DORTE GLAHN,
Who was awarded the gold medal for the highest standing at the graduation exercises at the Margaret Eaton School yesterday afternoon.

"I made this lovely FROCK for only $4.67"

"I CAN scarcely believe it myself — but that's exactly what it cost. When I started my Woman's Institute Course in Dressmaking and Designing I hardly knew anything about sewing. Now I can copy any design."

You, too, can have lovely modish clothes, at one-half their usual cost. At home in spare time, the Woman's Institute will teach you all the secrets of designing, cutting, fitting and finishing beautiful, becoming clothes.

48-page Dressmaking Lesson Free

Prove to yourself how easily you can learn by this modern easy method. Mail the coupon for a 48-page sample lesson and full information —free.

WOMAN'S INSTITUTE (Canada) Limited, Dept. C-284 Montreal

Send—free—48-page lesson and full information about course of instruction marked below:

- ☐ How to make smart clothes
- ☐ Dressmaking for profit
- ☐ Foods and Cookery
- ☐ Millinery

Name .... (Specify whether Miss or Mrs.)

Address ....

...enfeld, in green chiffon, with ... of spring flowers. The ...ouquet was of roses and ...-valley. Mr. Norma Wolf... best man. Following the ... a reception was held and ... and groom later left for ...ding trip. The bride travelled ...rt green wool suit. For re... Mrs. Schwartz wore a black ...ress, with corsage of orchids ... Bergstein, mother of the ...ore black chiffon with lace ...ith orchid corsage. Among the out-of-town guests present were Mr. and Mrs. Harry Rosen of Los Angeles and Mr. and Mrs. A. Finestone, Montreal.

DALE—THOMPSON.

Paris, Ont., May 26.—(Special.)—The marriage took place quietly, when Charity Ellen, eldest daughter of Mr. and Mrs. Sinclair Thompson, was married to Frank Dale, son of Mr. and Mrs. James Dale of Kirby, Muxloe, England. Rev. J. A. Suggitt officiated at the ceremony.

DIEHL—COLE.

Preston, May 25.—(Special.)—A quiet wedding took place at St. Peter's parsonage today, when Ida Emily, daughter of Mr. and Mrs. Alexander Cole of Arthur, was married to Cornelius Diehl, son of Mr. and Mrs. Nelson Diehl of Preston. Rev. W. H. Knauff, pastor of St. Peter's, officiated. Following the ceremony, the couple left for the bride's home in Arthur, where a reception was held. Mr. and Mrs. Diehl will reside in Preston.

What Women Are Doing

TO MAKE BOW AT CRECHE CHARITY BALL

From left to right, are: Miss Barbara Caldwell, daughter of Mr. and Mrs. W. Boyd Caldwell, Whitney Avenue; Miss Harriet Agnew, daughter of Mrs. John L. Agnew; and Miss Catherine Mackay, daughter of Mr. and Mrs. Albert Mackay, who are among the debutantes planning to make their bow to society at the West End Creche Charity Ball, to be held Oct. 20 at the Royal York Hotel.—Photos of Miss Caldwell and Miss Mackay by Ashley & Crippen; photo of Miss Agnew by J. Kennedy.

Varied Work Is Discussed By Red Cross

Women Canvassers for Campaign Learn of Activities

SHOW ENTHUSIASM

A new departure in Red Cross campaign organization brought the women canvassers together for the first time in one great meeting yesterday afternoon at the Red Cross Lodge of Christie Street Hospital, just before they "put their shoulders to the wheel" and commenced the city-wide canvass for funds that starts Sept. 25.

The same high proportion of canvassers were present that marked the overflow meeting of the Red Cross taggers earlier in the week. Mrs. W. E. Berkinshaw, Chairman of the women canvassers, was able to announce that never before had the Red Cross so many canvassers ready; that every street was covered, and that all the captains of divisions were present—a record worthy of note, which indicated that Toronto citizens realized the urgent demands on the Red Cross, particularly at the present time, and were ready to back their Toronto branch of this noble organization.

Mrs. H. P. Plumptre, President of the Toronto Branch, opened the meeting. She called attention to the fact that the Red Cross made but one appeal for funds each year, and that this year's objective of $125,000 was needed greatly for the heavy demands upon the Red Cross resources.

Reporting that the Toronto Branch of the Red Cross spent more last year on ex-service men who were ill or in need than ever since the beginning of the war, she said, "it was a necessity." The fact was emphasized that the needy soldier had still first call on Red Cross funds. Dr. F. W. Routley told of the never-ending stream of ex-service men who came into Red Cross headquarters.

Captains for the divisions of Toronto for the Red Cross canvass for funds are: Miss Fitzgerald, Mrs. W. L. Grant, Mrs. R. B. Rice and Mrs. Gilbert Royce, Mrs. Harold Fry, Mrs. Charles Dmimin, Miss Marks, Mrs. C. J. Catto, Mrs. Wills McLachlin, Miss P. Campbell and Miss D. Pratt. For greater Toronto: Mrs. T. Edgar Rathbone, Mrs. F. S. Creese, assisted by Mrs. Galbraith and Miss Madelaine Mara. The meeting then adjourned and tea was served.

I.O.D.E. CHAPTER WILL HONOR AUTHOR

Marshall Saunders Is Name Chosen by Junior Group

One of Canada's best-known women authors, Miss Marshall Saunders, has been honored by a group of young citizens who have chosen to name a junior chapter of the I.O.D.E. after her. Announcement of the organization of the Marshall Saunders Chapter was made yesterday at the meeting of the Municipal Chapter in Sherbourne House Club.

A Municipal Chapter life membership was presented during the meeting to Mrs. H. E. Moore. Mrs. W. G. Lumbers, Municipal Regent, in making the presentation, remarked that as Mrs. Moore already wore a national life membership, the new pin would have to be placed below it.

Plans were made for the holding of the Provincial Chapter general meeting at the Royal York Hotel on Oct. 17 and 18. The delegates will be guests of the Toronto Municipal Chapter at a dinner. It was decided also that all the chapters in the city would unite in an armistice service on Nov. 11.

50TH WEDDING ANNIVERSARY.

Pickering, Sept. 22.—(Special.)—Mr. and Mrs. Hugh Mechin celebrated their fiftieth anniversary quietly on Monday, Sept. 18. Married at Brougham Sept. 18, 1883, by Rev. Charles Langford, they spent many years in Brougham, where Mr. Mechin carried on a general store business until moving to Pickering in 1920. Their family of four consists of Norman F., Oshawa; Fred C., Montreal; Mrs. I. K. Dewitt, Toronto; and Archie P., Sarnia.

Women's Organizations

Members of Veterans 1866 Chapter, I.O.D.E., marked the nineteenth birthday of the chapter with a tea and musicale, held at Sherbourne House Club. The guests were received by the Regent, Miss C. M. Briggs, and Vice-Regents Mrs. H. P. Rykert and Mrs. E. J. Ward. Mrs. W. F. Wright was convener of the birthday party. The tea table was decorated with autumn flowers. The birthday cake, with its nineteen candles, was cut by Mrs. C. H. [illegible], a Past Regent, who gave an interesting address on outstanding work of the chapter. The tea hostesses were Mrs. D. C. Stuart and Mrs. Fred Pilks. Mrs. Harry Punnett and Miss E. C. Menary poured tea, with Miss Aileen Herbert, Mrs. J. A. Eve and Miss Bertha Wilson assisting. Solos were given by Mrs. F. C. Goodwin, accompanied by Miss Walterhouse. Miss Dorothy Follis sang, with Mrs. Charles Storey to accompanist. Dramatic readers were Mrs. Florence Good Johnston and Miss Evelyn [illegible]. The violinist was Miss Alma Burks and Miss Leona Martin was the pianist.

World Group Pays Honor To W.M.S. Head

Miss Bessie MacMurchy Elected President of International Body

IMPORTANT POST

Congratulations are being extended Miss Bessie MacMurchy, President of the Women's Missionary Society of the Presbyterian Church in Canada, on her election to the Presidency of the International Union of Women's Home and Foreign Missionary Societies of the Presbyterian and Reformed Churches. The appointment was made at the tenth Quadrennial Conference, which met in Rosemary Street Presbyterian Church, Belfast, Ireland. Miss Margaret Hodge of New York, President of the Women's Committee of the Board of Foreign Missions in the United States, was elected Vice-President.

This organization was started forty-four years ago, and it has grown to a great International Union in which twenty-two societies are represented. Its object is to bring the Presbyterian Women's Foreign Missionary Societies of the world into closer touch with one another. The President holds office for four years. The next meeting will be held in 1937 in the beautiful new Presbyterian Church of St. Andrew and St. Paul, Montreal.

Mrs. Robert Johnston of Ottawa, wife of the former Moderator, represented the Presbyterian women of Canada, and Miss Isabel McConnell, R.N., of Jobat, India, the W.M.S. of the Presbyterian Church.

Miss MacMurchy, although not present at the conference in Belfast, is known to all the branches, which form the International Union, through her work as International and Interdenominational Secretary, a post she has ably filled for a great many years. This knowledge, together with her natural gift for leadership, fits her for the important post to which she has been elected.

An interesting constitutional development at this gathering was the presentation of a petition to the Alliance requesting that "the Union be officially received and recognized as the women's organization within the Alliance," and also suggesting that membership of the General Council be open to women under certain specified conditions. This is a great forward [illegible] the history of the International Union and is in line with the many recent developments, not only in Church life, in which co-operation between men and women in many fields of service has led to greater enrichment and usefulness.

YARDLEY LAVENDER

The Lovable Fragrance has such simple, wistful beauty; it is the one perfume of which fashion never wearies. Charming at all times, it is perfect for the informal occasion when heavy exotic scents are not in good taste.

THE POWDER

The Yardley Lavender English Complexion Powder adds charm to charm—it is the finest quality made and is obtainable in nature's tints.

Complexion Powder, $1.10.
Soap, Guest size, 20¢ cake.
Toilet size 35¢ cake, 3 for $1.00,
Bath size, 55¢ cake.
Complexion Cream, $1.10.
Lavender Perfume, 40¢ to $13.20.

YARDLEY—LONDON
TORONTO NEW YORK PARIS

OCTOBER BRIDE-ELECT

MISS JANET ISOBEL COULTER.

Only daughter of Mr. and Mrs. William J. Coulter, Alliston, whose marriage to Mr. Paul Augustine Copeland, Orillia, son of Mr. John M. Copeland, Toronto, and the late Mrs. Copeland, will take place early next month.—Photo by Ashley & Crippen.

[illegible], whose marriage to Mr. Warren Wilgar takes place early in October.

Mrs. J. R. Lamb gave a small informal luncheon yesterday for her debutante daughter, Miss Margaret Mackintosh, and some of her friends who are making their debuts this season. Covers were laid for ten.

Miss Barbara Caldwell, daughter of Mr. and Mrs. W. Boyd Caldwell, will make her debut at the Creche Ball, Oct. 20. Also in her honor her parents will entertain at a tea-dance at the Toronto Hunt Club on Nov. 18.

Viscount Duncannon, son of the Earl of Bessborough, Governor-General of Canada, sailed for England today aboard the Duchess of York. He is returning to resume his university studies after spending the summer with his parents in Canada.

Miss Martha and Miss Margaret Sommerville and Miss Marguerite Clark and Miss Norma Sommerville are guests at the Panhellenic, 3 Mitchell Place, New York City, fraternity centre [illegible]

[illegible] evening. The party included the following: Miss Sally Chambers, Mr. Ted Heighington, Miss Mary Gibson, Mr. Jack Warden, Miss Eleanor Temple, Mr. Patrick Cassels, Mr. Garth Thompson, Miss Joselyn Hogg, Miss Georgie Mackechnie, Miss Shirley McEvoy, Mr. Bob Brownell, Mr. Peter Gooderham, Miss Helen Marr, Mr. T. H. Bickell, Mr. Charles Barrett, Miss Lois Patterson, Miss Joyce Osowski, Mr. Jack Robson and Mr. Jack Stone.

Patrons and patronesses for the musicale which the Helen E. Bruce Chapter, I.O.D.E., is holding at the Royal York on Sunday evening, Oct. 1, are: Mrs. James Ince, Mr. and Mrs. William Morrison of Hamilton, Mr. and Mrs. W. G. Lumbers, Mr. and Mrs. C. E. Burden, Colonel and Mrs. John Bruce, Colonel and Mrs. A. E. Gooderham, Mr. and Mrs. Arthur Van Koughnet, and Mr. and Mrs. W. B. Hill. Mme. Lugrin Fahey and Mr. and Mrs. Simeon Joyce are the artists who will contribute the fine program.

The Social Tee

The ladies of the Thistledown Golf and Country Club held one of their most successful fall field days Thursday when all the ladies appeared in comic or period costume. The prizes were awarded as follows: First prize, Eighteenth Century costume, Mrs. Sidney White; second prize, Eighteenth Century costume, Mrs. J. A. Felker. First flight, longest drive, Mrs. Sidney White; best aggregate three drives, Mrs. W. E. Robinson; approaching and putting, Mrs. W. B. Wurts; putting, Mrs. J. D. Craig; lowest net score, Mrs. R. S. Cummings; greatest number of points, Mrs. R. S. Cummings. Second flight, longest drive, Mrs. J. S. Gaine; best aggregate three drives, Mrs. K. Leon; approaching and putting, Miss G. Watson; putting, Mrs. D. M. Campbell; lowest net score, Miss L. Dive; greatest number of points, Mrs. J. S. Gaine.

SIXTY-SEVEN YEARS WED.

Mr. and Mrs. W. J. Gates of 214 Alfred Street, Kingston, will celebrate their sixty-seventh wedding anniversary on Monday, Sept. 25. Mrs. Gates will be 97 in October. One of their daughters is Mrs. J. J. Buston, Shannon Street.

Weddings

McDONNELL—McCRIMMON.

The marriage will take place quietly in the Church of the Blessed Sacrament at 9 o'clock this morning of Isabel Marion, younger daughter of Colonel W. A. McCrimmon, and the late Mrs. McCrimmon, to John R. McDonnell, eldest son of Mr. and Mrs. M. J. McDonnell of Toronto. The Nuptial Mass will be celebrated by Rev. Father F. Pennylegion. The brothers of the groom, Mr. Victor McDonnell and Mr. Donald McDonnell, will serve the Mass. The bride, who will be given in marriage by her father, will be attired in her travelling costume, a smartly tailored suit of dusty blue tweed with long coat collared in grey fox and blouse of platinum grey satin. Her small hat is of blue tweed and she will wear shoes of blue suede. She will carry a purse of grey leather and wear a corsage bouquet of orchids, Butterfly roses and lily-of-the-valley. Immediately following the marriage service, Mr. and Mrs. McDonnell will leave by motor for a wedding trip to Ottawa, Montreal and Quebec City. On their return they will reside in Toronto.

FITZGERALD—ALLEN.

Ottawa, Sept. 22.—(Special.)—Great interest attended the wedding recently in Chalmers United Church of Margaret Jean, daughter of the Mayor of Ottawa and Mrs. John J. Allen, to Rev. A. Boylan Fitz-Gerald, of Port Morris, New Jersey, son of Rev. [illegible] Boylan Fitz-Gerald, D.D., of Bayonne, N.J. Rev. Dr. John W. Woodside officiated and was assisted by the groom's father, Rev. Dr. Fitz-Gerald. Mr. Wilfred Coulson, F.R.C.O., was at the organ. Mrs. D. C. McDougall sang. Given in marriage by her father, the bride was attended by Miss Doris McClenaghan of Toronto as maid of honor, and by three bridesmaids, Miss Frances King, Miss Elinor Hosterman and Miss Isabel Dickson. Rev. Harold M. Taylor of Westtown, N.Y., was groomsman, and the ushers were Mr. Egerton Young, Mr. Egerton Watson and Mr. John Watson, all of Toronto, and Mr. Norman Beach of Cowansville, Que. The wedding gown was of antique bridal satin in graceful moyenage period. The bridal veil of silk embroidered net was caught to the hair with a Juliet bandeau of pearls. Lily-of-the-valley was carried. The bride's four attendants were similarly attired excepting for color, the gowns being in tones which harmonized from honeydew to henna. The maid of honor wore a honeydew shade, Miss Hosterman and Miss King were in flame shade and Miss Dickson was wearing a henna shade. The lovely dresses were of georgette with short velvet capes and velvet toques of the same shade were worn. Each carried an arm bouquet of roses, Miss McClenaghan having Butterfly, Miss Hosterman and Miss King, Talisman, and Miss Dickson Joanna Hill roses. After a reception at the home of the bride's parents, the couple left on a motor trip. For travelling the bride wore a three-piece costume of wool crepe in a hunter's green shade, and her green hat was feather trimmed. A kolinsky neckpiece was worn. Later the couple will take up residence in Port Morris, New Jersey, where the bridegroom is pastor of the Methodist Episcopal Church.

MACE—HAYNES.

London, Ont., Sept. 22.—(Special.)—The marriage of Elsie Burnette, daughter of Mr. and Mrs. S. W. Haynes, London, to Dr. William Edgcombe Mace, son of Mrs. W. A. Mace and the late [illegible] Mace of North London, took place in New St. James Church. Rev. [illegible] Mackay, D.D., conducted the ceremony, for which the church was decorated with palms and autumn flowers. [illegible] John McDermid played and Mr. R. Patterson sang. The bride was lovely in white rough crepe, with a smart jacket heavily beaded in white designed with a high neckline. Her veil was white tulle arranged in cap effect with clusters of orange blossoms across the back. She carried orchids and lily-of-the-valley. Miss Barbara Haynes of Port Colborne attended as a bridesmaid. Her gown was of pale pink taffeta with touches of blue, with which she wore a turban of soft pink velvet. Her flowers were pink roses. Mr. Robert Co[illegible] was groomsman. Following a reception at the home of the bride's parents, Mr. and Mrs. Mace left by motor for Limberlost Lodge, Muskoka. On their return they will reside on Queen's Avenue, London.

BROWN—BELL.

A pretty wedding took place at the home of Mr. and Mrs. Wilmot Bell, Tenth Concession, Mersea Township, when their daughter, Alta Hughena, was married to Le Roy Floyd Brown, son of Mr. and Mrs. Everett Brown of the Sixth Concession, Mersea Township. Rev. [illegible] W. Hazlewood of Leamington United Church officiated. The wedding music was played by Mr. Robert Hutchinson of Blytheswood. Miss Leila D. Bell, sister of the bride, was bridesmaid. The groom was attended by his brother, Archie M. Brown. Little Patsy J. Peterson, niece of the groom, was a charming flower girl. A reception was held after the ceremony. For travelling the bride wore a black swagger suit trimmed with white, with accessories to match. On their return Mr. and Mrs. Brown will reside on the First Concession, Mersea.

The Margaret Eaton School

MARY G. HAMILTON, Director

NORMAL COURSE — Formal School Opening Monday, October 2nd.

SPECIAL CLASSES — Aesthetic and Tap Dancing, Corrective Gymnastics, German Gymnastics, Swimming

Prospectus and Fall Announcement sent on request.

Telephone ELgin 4116. 415 YONGE STREET, TORONTO

Social Events

Mr. and Mrs. [illegible] T. [illegible] are [illegible] at the Plaza, New York City.

Mr. G. W. Tatum is in New York [illegible] at the new Weston Hotel.

Mr. and Mrs. James E. Day and Mrs. [illegible] have sailed for [illegible]

Mrs. James M. [illegible] Forrest [illegible] whose marriage takes place next week. The tea table was presided over by Mrs. A. E. Weatherie and Mrs. Frank Tuton. Those assisting were Mrs. W. B. Young, Miss Kathleen Black, Mrs. S. Wood, Mrs. John Coleman, Miss Catherine Smith, Miss Dora Smith and Miss Mary Forrest.

COMING ATTRACTIONS

What Playhouses and Concert Producers Say of Their Performances

next week when the Temperance Street playhouse will be co-named "The Theatre of the Air" and Forbes Randolph's Music Hall. The new type of entertainment will consist of two parts. The first is a revue-type stage presentation; this is followed by a one-hour condensed version of a Broadway or London stage success; the climax is a full-stage finale, a fifteen-piece band on stage and special dance arrangements, with a cast drawn from musical comedy, radio and vaudeville. Sponsoring the project is Forbes Randolph, Canadian producer, who gained most of his experience in London and on Broadway. [illegible] Frances will be master of ceremonies, Bobby Cornfield will conduct the [illegible]

AY, OCTOBER 27, 1933. Established 1844 18 PAGES

in Baby Hillier Death

From Scotland

o Disappearance of 18-Months-Old Baby

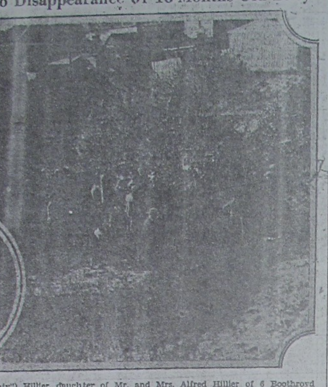

("Bunty") Hillier, daughter of Mr. and Mrs. Alfred Hillier of 6 Boothroyd morning in a dump at the rear of Boultbee Avenue, between Pape and Green- under an old automobile door, and the clothes were near by in an ordinary the scene where the body was found, and inset is a picture of the child.

Child's Playmates Rigidly Questioned; All Clothes Found

Woollen Coat Has Arms Pinned by Garter Safety Pin, and This May Have Been Act of Child, Police Say—Alternative Theories Followed Up—Older Person May Have Caused Death, Authorities Conclude—Squad of Detectives on Case

TORONTO MARSHALS RESOURCES TO RUN DOWN SLAYER OF CHILD

Police investigation yesterday and last night centred around two theories: one that Baby Alfreda ("Bunty") Hillier of 6 Boothroyd Avenue had been stripped of her clothing and left to die from exposure in the brush in the dump of Boultbee Avenue by a grown-up person; or else by some children who had been playing in the dump. A reward of $500 has been offered by police.

The body of the child was found, lying face downward, with an old iron door of an ancient motor car, weighing eleven pounds, resting on the limbs and lower part of the body.

In a basket near by were found the greater part of the baby's clothing and four safety pins. Within a radius of fifteen feet detectives yesterday found the remainder of the baby's clothing.

Tossed Into Bush?

One theory which is quietly being followed up was that the baby had been tossed into the brush, then the perpetrator of the crime hastened to the brush to hide the clothing and place the iron car door on its body.

Detectives yesterday questioned a number of playmates of the dead girl. These children have been seen playing house in the dump. It was suggested the children had been playing and Alfreda had been chosen the "baby" of the children family and had been undressed and the car door had fallen on her, frightening the other children into running away and keeping news of the mishap behind sealed lips.

Credence is given this theory by the finding of the baby's woollen coat with both arms pinned together with a garter safety pin taken from the stocking of the dead child. This is thought to be the act of a child, or of an older person covering up tracks of suspicion. Children questioned by detectives included those in a near-by school. Several of the pupils were able to give satisfactory accounts of themselves that they had not been near the Boultbee Avenue dump during the day.

Lad's Story.

Howard Every, 7-year-old playmate of the dead girl, told several different stories yesterday, police say. One was to the effect he had seen the child with other children in the ravine. He was taken to Earl Grey Public School by Inspector W. Johnson, but this failed to shed any new light on the mysterious case.

Immediately after learning of the pathetic discovery Mayor Stewart got in touch with his fellow Police Commissioners, Judge Parker and Magistrate Starr, who concurred in the offering of a reward in an effort to discover who was responsible for the tragedy. His Worship extended heartfelt sympathy to the bereaved parents.

The reward offer is part of the Commission's decided policy to leave no stone unturned to ensure that the ends of justice are served.

The Offer.

The reward was announced by Chief Constable Draper last night in the following statement:

"I am authorized by the Board of Commissioners of Police of this City of Toronto to offer a reward of five hundred dollars ($500) for information leading to the arrest and conviction of persons or person responsible for the death of Alfreda Hillier, aged one and a half, of 6 Boothroyd Avenue, of this city, on the 25th or 26th of October, 1933. Should there be more than one claimant for the said reward, it shall be apportioned as the Board of Commissioners of Police of this city deems fit."

The wording of the offer of reward omits the word "murder," and is also construed as bearing support to detective suggestions that children might have been responsible for the child perishing from the cold.

The child theory and suspicion that an elder person was implicated in the baby's death was being run down last night by Detectives Tuft, Hogan, Skinner, Alexander, Ewing, Silverthorn, Greenlee and Miller, who had been specially detailed to the baffling case. Chief Draper also announced that every member of the force was being posted on the affair and has been warned to exert every effort to try and apprehend the person or persons responsible for the child's death.

The position in which the baby had been left to die with the heavy piece of car door resting on the body, police admitted, was strong evidence that an older person placed it on the body.

The expressed opinion that the infant had removed its own clothing was discounted by police and medical men by the amount of clothing the baby had on.

It would have been impossible, they said, for the child to have removed so much clothing, especially a tight-fitting sweater it wore beneath a brown pullover under the coat.

In the basket found resting on one side was most of the clothing. Four safety-pins were in it. Three had [illegible] snapped closed, and the fourth was open, and was partly hanging from the tipped side of the basket. An old milk-can lid and other refuse lay within a sort distance of the brush where the baby was left to die.

All yesterday afternoon police searched the ravine for further clues. The missing mittens and other garments were found and are now in the hands of the police.

Identifies Daughter.

Mr. Hillier identified the body of the little girl at the morgue last night in the presence of Coroner Crawford and Detective Greenlee. Coming out of the mortuary after this poignant ordeal, the father's face was white and drawn. He was supported by the detective.

Then in answer to a kindly question he revealed that in money he had only a small amount of silver standing between himself and destitution. But he was almost overcome at the thought of the possibility of a pauper's funeral for his little girl. It required all his iron discipline to bear

(Continued on Page 2, Column 3.)

Delayed by Storms

(Special Despatch to The Globe.)

GODERICH, Oct. 26. — The Home Smith, with 240,000 bushels of wheat, docked here last night, four days overdue, having been held up by storms on Lake Superior. After clearing from the Head of the Lakes, she was forced back for shelter, and a further two days was lost at Detour, where shelter was again sought. The D. B. Hanna, with corn, from Montreal, discharged part of her cargo today and continued her journey upbound. Her captain reported conditions on the lower lakes as favorable.

Assuming High Office In Great Eaton Firm, J. J. Vaughan Honored

Executives and Departmental Chiefs Gather to Compliment New Vice-President and Voice Hearty Approval of Promotion — Presentations Made

About 200 directors, supervisors, group managers and heads of departments gathered around the banquet table in the Round Room of the T. Eaton Company last evening to do honor to the newly appointed Vice-President of the big department store, J. J. Vaughan. Commencing with the T. Eaton Company in 1903, Mr. Vaughan was made Secretary in 1907, was appointed to the Board of Directors in 1917, made Treasurer in 1918, and Vice-President this year.

Gracing the occasion at the head table were: Lady Eaton, Timothy Eaton, Mr. and Mrs. R. Y. Eaton, Mr. and Mrs. Arthur McCrea, Mr. and Mrs. Startup, George Wolfe, W. G. Dean, Percy Portlock of London, England, and J. E. Dodds of Montreal. Telegrams expressing regret at their inability to attend were received from Mr. McGee and Mr. Tucker, directors.

Presentations.

The new Vice-President was made the recipient on behalf of the gathering of a hunting rifle in pigskin case, while to Mrs. Vaughan was presented a bouquet of roses. An illuminated address of congratulation was read to Mr. Vaughan by J. A. Livingstone.

Frank Bethel, acting as Chairman, lauded the selection of Mr. Vaughan for the Vice-Presidency of the great concern, and declared the appointment universally popular. During his tenure with the company Mr. Vaughan had studied department store problems from every angle, "until today, apart from our President, I am sure there is no man in the firm who has a greater all-round knowledge of our vast organization."

In toasting Mr. Vaughan, R. Y. Eaton, President of the company, expressed his pleasure at the honor conferred upon him.

"Mr. Vaughan," he said, "has been to me a tower of strength as a business associate; always loyal to the best interests of the firm; possessing excellent judgment; always careful to learn the facts before forming an opinion; fair-minded; free from prejudice; his thinking clear, bold and courageous, but tempered with discretion; a company official one could always depend upon in one's absence to do the right thing at the right time. But Mr. Vaughan has also been to me a warm, personal friend, most thoughtful and unselfish; always ready in

(Continued on Page 2, Column 1.)

BIG STORE EXECUTIVE

J. J. VAUGHAN,

Who, on the occasion of his promotion to Vice-Presidency, was honored by about 200 executives and department heads of the T. Eaton Co. Limited, at a banquet in the Round Room last evening.

LINCOLN TORIES FACE STIFF FIGHT

Member Warns Every Effort Needed at Next Election

(Canadian Press Despatch.)

Beamsville, Oct. 26.—"It will take all our efforts to hold our own in the next election," Fred Graves, member of the Ontario Legislature, told a meeting of the Lincoln County Conservative Association.

Mr. Graves spoke to the gathering last night. Resolutions expressing appreciation of the leadership of Prime Minister R. B. Bennett, Premier George S. Henry of Ontario and J. D. Chaplin, member of Parliament for the district, were passed.

WALTER THOMPSON IS SERIOUSLY ILL

C.N.R. Publicity Director Suffers From Peritonitis After Operation

(Canadian Press Despatch.)

Montreal, Oct. 26. — Walter S. Thompson, Director of Publicity for Canadian National Railways, was in a critical condition in hospital here following an operation.

Mr. Thompson, one of the best-known newspaper and publicity men in Canada, was taken to Royal Victoria Hospital suffering from what was believed to be appendicitis. [illegible]

Sarraut Forms Paris Cabinet; Daladier Is Minister of War

(Associated Press Cable.)

PARIS, Oct. 27. — (Friday.) — Premier Albert Sarraut early today announced formation of a new Ministry for France, which varied little from the Cabinet of former Premier Daladier.

With himself as Premier and Minister of Marine, he chose Daladier as Minister of War, and Joseph Paul-Boncour to succeed himself as Minister of Foreign Affairs.

Georges Bonnet was also chosen to hold his former position as Minister of Finance. The other Ministries were announced as follows:

Vice-Premier and Minister of Justice—Albert Dalimier, former Minister of Colonies.

Minister of the Interior—Camille Chautemps (same post).
Minister of the Budget—Abel Gardey.
Minister of Agriculture—Henri Queuille (same post).
Minister of Commerce—M. Laurent-Eynac.
Minister of Posts and Telegraphs—Jean Mistler.
Minister of Public Works—Joseph Paganon (same post).
Minister of Labor—Eugene Frot (same post).
Minister of Education—Anatole de Monzie.
Minister of Colonies—François Piétri.
Minister of Air—Pierre Cot (same post).
Minister of Merchant Marine—[illegible]
Minister of Pensions—Hippolyte [illegible]
Minister of Health—[illegible]

PRICE-LIFT MOVE TO HELP FARMERS HINTED BY STEVENS

Packers Warned Government May Insist That Cattle Sell Higher

LOAN INTEREST TOO HIGH

(Canadian Press Despatch.)

Winnipeg, Oct. 26.—Unless meat packers and other interests dealing in farm products take action to raise the prices the farmer receives, the Government may have to step in and do it for them, Hon. H. H. Stevens, Minister of Trade and Commerce, told the Winnipeg Board of Trade today. [illegible]

Holiday Movement Meets Growing Opposition Outside Des Moines Area

HIGHWAYS ARE PICKETED

(Associated Press Despatch.)

Des Moines, Oct. 26.—Thirty Iowa National Guardsmen were utilized as deputy sheriffs tonight, as growing opposition to the strike of the Farmers' National Holiday Association developed in Western Iowa.

In uniform and fully armed, the Guardsmen, with four officers, left Glenwood to establish headquarters at the Iowa end of a bridge across the Missouri River into Plattsmouth, Nebraska.

Adjutant-General Charles H. Grahl, at Des Moines, asserted the men had no authority to don their uniforms; that wearing the uniforms without orders from the Governor or from himself while acting under civil authority was contrary to Guard regulations.

Sheriff William De Moss of Glenwood, who deputized the Guardsmen, said they would clear highways of pickets, and escort trucks to Omaha markets.

Would Break Strike.

Meanwhile, leaders of farmers in that area, who last night conveyed forty live stock trucks through the picket lines, planned to meet on Saturday to formulate an anti-strike movement.

Proffering their support of a conference of Mid-Western Governors to discuss agricultural problems at Des Moines on Monday, holiday leaders urged the Western Iowa pickets to withdraw.

In Wisconsin, the only other State where the "national" strike has received marked support, creameries and cheese factories in outlying regions closed in large numbers.

A statement from Governor Schmedeman's office in Wisconsin today said he was depending upon the sheriffs to maintain order. Two instances of milk being dumped were reported near Madison.

Strike Is Opposed.

Directors of the Milwaukee Co-operative Milk Producers' Association voted opposition to the strike today. They said they might consider it if holiday leaders would destroy wheat and hogs in value equal to that of perishable products dairymen would lose by striking.

That State's aggressive co-operative milk pool, which will join the holiday next Tuesday, demanded, in a telegram to Governor A. G. Schmedeman, that he declare an embargo on all farm shipments.

In counties adjacent to the Sioux City markets, holiday leaders today continued their campaign to enlist more farmers.

Milo Reno, national leader of the strike movement, which originated in Iowa, broadcast an appeal to other States from Chicago today in an effort to further the extent of the strike.

NEW VICE-PRESIDENT OF EATON'S HONORED

(Continued from Page 1, Column 5.)

rendering kindly service in an unobtrusive way.

Abilities Widely Known.

"Mr. Vaughan has ever shunned publicity; nevertheless he is widely known to the men in Canada who are worth while, and to big men with whom he has made acquaintance in the large cities in other parts of the world. By one and all of these his friendship is sought both for itself and for his recognized wide knowledge of affairs, his shrewdness and his courtesy.

"I am pleased also to be honored in being the one to couple the name of Mrs. Vaughan with this toast. We all know of the ideal success and happiness of this domestic combination; we all know that each has made the other's fondest dreams come true, and both together have proved to all of their wide circle of acquaintances true and staunch friends, cheery and hospitable, welcome as visitors as they are happy as hosts.

"It therefore gives me great pleasure to ask you to rise and drink the toast of health, happiness and long life to our good friends Mr. and Mrs. Vaughan."

Replying to the toast, Mr. Vaughan declared his appreciation of the honor conferred upon him in his appointment as Vice-President of the organization—not only Canada's greatest, he said, but the Empire's greatest store. He reviewed the changes which have taken place in the thirty years of his connection with the concern. In 1903 Eaton's consisted of one store with William Davies Company and Adams & Company in the Queen and James Streets corner of the block. The organization, he said, now extended from Halifax to the far West, and the number of employees had increased in that time by 32,000. There were Eaton employees, indeed, throughout the world. During this lengthy period, he recalled, the country had seen the depressions, but the problems arising therefrom have all been successfully solved.

Illuminated Address.

The illuminated address read and [illegible]

BUSINESS MEN!

DRAFT YOUR CUS

Older perhaps than any of the business world is the draft and acceptance. The the buyer accepts— and is a "bankable document" deposited with this Bank forwarded, promptly promptly reported on

IMPERIAL BANK

HEAD OFFICE

Capital and Reserve $15,000

FRANK A. ROLPH, Pr

Col. J. F. Michie, Vice-President R.

A. E. Phipps, General

42 BRANCHES IN TO

a Saint John, N.B.,

...ng of the National ...nada by his Excel... ...essborough, Gover... ...da, takes place Sat... 13, in the Automo...

...ieutenant-Governor ... Herbert A. Bruce ...ations for a recep... ...e Italian guests of ...ll of Education on ...an. 6.

. Hugh Owen and ...al, accompanied by ...en of Toronto, Miss Miss Marian Savage d'mere, Que., where ...e New Year's holi...

...ge Henry Ross have ... for an at-home in ...butante daughters, ...nd Miss Phyllis Ross, 6, from 4 to 6.30 ... Art Galleries, Gren...

...uests at Limberlost Muskoka, included ...jeant, Dr. T. R. Sar... Cathers, Mr. C. C. ...ey, Mr. A. C. Rome, ...r. W. F. Gregory and

...ll, President of the the Canadian Wom... entertaining at tea Burton Road, Forest ...rrow afternoon, for ...club, Miss Isabel C. ...wa will be the guest

...l entertained charm... ...d bridge last evening ...r mother, Mrs. John ...ad Crescent. Christ... ...d lighted red candles setting. Four tables Miss Jane Bell, sister ... is home from Ham... ...lay, assisted in look... ...s.

... Cargill, Miss A. A. Wilcox, all of To... ...d Mrs. R. M. Burns ...ns of London, Ont., ...y Hawkins for the General D. Hogarth ... and Mr. D. Har... ...ronto, embarked on at Boston, for Kings...

...s. A. E. Gooderham ...ntertained last eve... and theatre party for ...luding several of her ...hose present were: ..., Miss Hilda McVean, and Victoria Gooder... ... Burson, Mr. "Bob" ...coner, Mr. Jack Hardy ...ly.

...ll entertained at her Street East, yesterday tea hour in honor of ...e, who leaves shortly ...otland. Mrs. Bell was ...ng by Mrs. J. A. Har... T. Bell. The tea table ...h pink and white car... in a silver bowl and ... flickering in crystal was poured by Miss

...land

...vening Gowns
...'s Eve

...hite, there was a very ... the skirt of black ...e of white with a line ... shoulder garland of ...e smartest of black ...hat would make it a

...what they could do. Little Miss Muf... fet, in yellow, with a big blue bow in her hair, was frightened by the great big spider who sat down beside her, and skated a splendid performance. Little Jack Horner and Puss-In-Boots; the Three Little Pigs, and the Big Bad Wolf, also gave graceful exhibitions. The blackbirds swarmed out of the pie when the crust was broken, and one little white bird darted hither and thither among them with charming grace. The Pied Piper of Hamelin collected the mice and the children, who followed him out of the town. The Dolls' Ballet, the Highland Fling, Little Red Riding Hood and Peter Pan gave excellent performances. A performing horse created much amusement, and a modern Prince Charming gave a finished exhibition. The evening was concluded with Lazy Bones' hockey match, and a splendid solo by Howard Nicholson, world's professional champion figure skater. Among the guests who attended were: Mr. and Mrs. C. C. Rathgeb, Mr. H. F. Vigeon, Mr. and Mrs. Harry Clappison, Mr. and Mrs. J. B. Hall, Mr. and Mrs. Allen Ballard, Mr. and Mrs. Gordon Nicholson, Mr. and Mrs. W. J. A. Carnahan, Mr. and Mrs. W. G. Sheppard, Mr. and Mrs. Howard Walter, Mr. J. McGuiness, Mr. W. C. Warburton, Mr. B. A. Turis, Mr. Charles Nicholson, Mr. T. Rennie, Mr. K. J. Harrison, Mr. W. Gale, Mr. W. G. Mitchell, Mrs. Redgrave, Miss Marjorie Redgrave, Miss Amy Ansell, Mrs. W. Hastings, Mr. W. C. Legge, Mr. J. M. Baird, Dr. William Ecclestone and Mr. Harold Walker.

The Toronto Hunt was en fete last evening for a charming debutante party, when Mr. and Mrs. A. N. Mitchell entertained in honor of their daughter, Miss Mary Mitchell. Christmas decorations were carried out in red and green, and evergreen boughs added to the festive setting. The guests were received at the entrance to the winter dining-room, where the debutante's gift bouquets were arranged. The hostess wore a becoming gown of ice blue, and carried a beautiful bouquet of dark red roses. The debutante wore a frock of primrose yellow satin, shirred at the back, with a brilliant bandeau in her dark hair. Her bouquet was yellow roses. Miss Helen Mitchell, sister of the debutante, was gowned in chartreuse green, with a corsage of green orchids. Supper was served at small tables throughout the club, all of which were gay with crackers and holly. Some of the guests included Dr. and Mrs. M. A. Cox, Mr. and Mrs. Stephen Greey, Mr. and Mrs. E. P. Tilley and Dr. Ross Tilley, Miss Mary Robertson, Miss Elizabeth Kingston, Miss Anne Ferguson, Miss Jean Hyland, Miss Joscelyn Hogg, Miss Peggy Macintosh, Miss Helen Hopkins, Miss Betty Britton, Miss Molly Johnston, Miss Mary Nicholson, Miss Sheila Ramsey, Miss Helen Hobbs, Miss Katherine MacKay, Miss Peggy Bolton, Miss Katherine Laidlaw, Miss Lorraine Hopkins, Miss Harriet Agnew, Miss Katharine Symons, Miss Virginia Corson, Miss June Palmer, Miss Molly Canfield, Miss Elizabeth MacPherson, Miss Betty Sifton, Miss Elizabeth Armstrong, Miss Ruth Edmonds, Miss Phyllis and Miss Shirley Ross, Miss Helen Ince, Miss Patricia Mabee, Miss Halcyone Powis, Miss Nancy Walker, Miss Beth Gzowski, Miss Betty de Lesseps, Miss Mary Clarke, Miss Mary Owens, Miss Barbara Caldwell, Miss Elsie Clarkson, Miss Margaret Davies, Miss Betty Dyer, Miss Jane Hawkins, Miss Enid Hunt, Miss Barbara Hutton, Miss Elspeth Hoyles, Miss Marion Lace, Miss Barbara McPhedran, Miss Mary Lailey, Miss Betty Fees, Miss Peggy Lang, Miss Betty Jamieson, Miss Henrietta Osler, Miss Kathleen O'Flynn, Miss Margot Skey, Miss Hilda McVean, Miss Doris Gillespie, Miss Mary Little, Miss Amy Morlock, Miss Arra McCarthy, Miss K. Wright, Miss Mary Carry, Miss Betty Garland, Mr. Ken Andras, Dr. Gordon Knowles, Mr. Bill Baldwin, Mr. Roger Clarkson, Mr. Bruce Douglas, Mr. Bob Lash, Mr. Scott Lind, Mr. Jack Gibbons, Mr. Alan Gallie, Mr. Garth Thompson, Mr. Trumbell Warren, Mr. David Woods, Mr. Frank Britton, Mr. M. Gibson, Mr. Peter Gooderham, Mr. Blair Ferguson, Mr. Alan Eaton, Mr. Dick Mudge, Mr. Blakney Woods, Mr. John Osler, Mr. Fred Rae, Mr. Norville Norton, Mr. Erskine Eaton, Mr. Melville Gooderham, Mr. Flavelle Barrett, Mr. Knox Beardmore, Mr. Duncan Coulson, Mr. Hume Douglas, Mr. John Band, Mr. Larry Douglas, Mr. Pat Green, Mr. O. Welch, Mr. Preston Gilbride, Mr. Bob Fowler, Mr. Frank Hogg, Mr. Jack Osborne, Mr. Struan Robertson, Mr. ... Mr. Bill Hogg, Mr. Bill

Simpson's Arcadian Court yesterday afternoon at the first of the series of annual Christmas parties. When they had played nursery games to their hearts' content, two clowns entertained the little guests with tricks and comical antics. Aileen Parker's dancers were another feature of the occasion, which came to a climax with the drawing of gifts from a gigantic "lucky tub." The party will be repeated this afternoon and tomorrow.

Two Y.W.C.A. Parties For Needy Groups

A jolly Christmas party was held at the McGill Street Y.W.C.A. last night when a group of older unemployed women were guests of honor. The tables, arranged in the cafeteria, were attractive with holiday decorations and favors. The hostesses were representatives from the Canadian Business and Professional Women's Club and the Women Teachers' Association. The latter association was represented by Miss Sara Macleod and Miss Anna Brown, and the former by Miss Ethel Butler, the President, and a number of the members.

A handsome tree laden with gifts was the centre of interest following the dinner, and after the gaily wrapped parcels had been opened there was a program of music and carol singing by the members of the Business and Professional Women's Club.

This evening a second such happy party will be given for a group of younger unemployed women.

HEALTH SPEAKER

MISS FLORENCE A. SOMERS,
Of the Margaret Eaton School, who will speak on "The Importance of Good Posture" on Tuesday evening next at the Y.W.C.A., McGill Street, in connection with the "Health Week" campaign.

SOCIAL NOTICES

Announcements of future events 5c per word. Minimum charge, $1.25.
Engagements and Receptions, 20 words or less $1.00. Extra words 5c per word.
Notices of Sunday services, funeral notices or business advertisements not inserted in this column.
Notices for this column must bear signature of sender.

ENGAGEMENTS

Foundation Garments
with particular attention to
Foundations for Evening Wear
Thursday, Friday and Saturday of this week in the Corset Department.
Telephone Adelaide 8711, Corset Department, for an appointment for a fitting.
Simpsons—Second Floor.
THE ROBERT SIMPS...

Weddings

IRELAND—KEENLEYSIDE.

A wedding of much interest took place yesterday afternoon in Grace Church-on-the-Hill when Helen Antoinette, daughter of Lieut.-Col. and Mrs. C. B. Keenleyside of Regina, was married to Harry Mackay Ireland, Newark, N.J., son of Mr. and Mrs. Archibald Ireland of New York. Rev. J. H. Dixon conducted the ceremony, and Miss Wilma Stevenson played the wedding music. The church was attractively decorated with Christmas colors, and there was a bowl of white roses on the altar. The bride, given in marriage by her father, wore a Norman Hartnell model of ivory satin, with a full tulle skirt forming a train. The short sleeves were of pearls and the neckline and the bottom of the bodice bound with the pearls. Her tulle veil was arranged in a Juliet cap effect with pearls, and she carried white roses and bouvardia. She was attended by her sister, Mrs. F. J. Mallett, wearing a graceful gown of green lace, brown velvet hat and carrying a mixed bouquet of roses, shading from a yellow to a deep bronze. Mr. F. J. Mallett was the groomsman, and the ushers were Mr. Beaufort Belcher and Mr. Paul Keenleyside, brother of the bride. Mrs. Keenleyside, mother of the bride, chose a beige lace gown with black hat and wore a shoulder bouquet of orchids. Following the ceremony a reception was held at the home of Mr. and Mrs. F. J. Mallett, Walmer Road. Later the couple left for Lucerne, Quebec, and are going to New York, where they will live. For travelling the bride wore a French model of dark green crinkle crepe, with heavy ivory lace collar and yoke, small matching hat and brown caracul coat.

WILTON—WATTERSON.

North Cobalt, Dec. 27. — (Special.)— With the rector of the parish, Rev.

Alice in Sh...
Real Value for Your Chri...
Dresses and Coats at ...

...ER STANDARDS FOR BARBERS URGED

...-Committee Will Redraft Disputed Bill

...e sub-committee, named by ...ate bills committee of the legis... ...re to draw up a new bill regulat... ... barbers and hairdressers, held ... first meeting to-day.

... J. Gillies, representing the ...rio Master Barbers, said schools ... hairdressing in the province ...ed out so-called graduates who ...'t know the first thing about the ...k. "Some sort of standard for ...ols should be set," he said, "and ...rol should be kept over barbers ...ring from other provinces and ...ntries. 'Tramp' barbers have ...e into the province with ring... ...n and eczema, to my knowledge."

...HE REST BEAT ENGLAND

...ondon, March 22. — Sunderland ... Middlesbrough played to a ...eless tie in an English League ... division soccer match to-day. ...an International soccer trial the ... defeated England 5-1.

W. E. Lemon, postmaster, was unable to state whether any economy moves would be made in Toronto. Mr. Lemon pointed out that the 10 per cent. cut made in post-office salaries last year was still in effect. "It is unlikely," he stated, "that the postal service in Toronto is going to suffer."

Co. plant, and with the loading crew moving at top speed, merchants throughout the afternoon and evening taxed the facilities of the refinery to the limit in their rush. More than 1,500 tons of sugar were removed from the refinery in ten hours.

Man She Nicknamed "Hermes" Died Just Before Mrs. Eaton

In connection with the death of Mrs. Timothy Eaton, a strange and touching story was rounded to a mysterious climax. It was related to-day by Mrs. George Nasmith, for many years a friend of Mrs. Eaton and a collaborator with her in the establishment of the Margaret Eaton School of Literature and Expression.

At the school, the first janitor and messenger was Joe Fisher. Playfully, Mrs. Eaton called him "Hermes," after the messenger of the gods in ancient Greek mythology. And "Hermes" he was ever afterwards. Everybody called him "Hermes." Especially was he devoted to the service of Mrs. Eaton.

Nobody at that time ever thought about another function of "Hermes" in the old myths. He was the conductor of souls to the other world.

To-day, by a strange and mysterious coincidence, the friends of Lady Eaton are thinking about it. For on Thursday night Joe Fisher died. Monday, one day before Mrs. Eaton's funeral, he was buried in Mount Pleasant cemetery.

To-day Mrs. Nasmith related how she was waiting at her home Friday morning for news of Mrs. Eaton's condition. The telephone rang. A trembling voice said: "Mrs. Nasmith, grandfather died last night—Joe Fisher. You remember—'Hermes'."

Nobody was more interested in Mrs. Eaton's health than Hermes. Often he used to telephone to inquire about her. At the time of his death he was 81 years of age.

DIVORCE DEFEN... WAS WRESTL...

Woman Never Went ... Matches, How...

The third day's hea... action for divorce i... George Victor Brook, ... dissolution of his marri... ber 5, 1923, to Madeli... drew from his wife und... cross-examination that ... had never attended box... she had patronized wres...

Asked if she now p... property witness denied ... though at one time she ... the house No. 12 Ber... which had been left ... mother. She had from ... borrowed from her brot... indebtedness reached $5... sold the house to hi... amount.

Asked why he had ... down to the morality ... Brook said she had b... all the time and he ... department might strai... out.

"And they didn't?" "...

Page 1

Mrs. Timothy Eaton Dies; One of Original Directors Of Husband's Great Store

Born in Toronto, Succumbs in Her Famous Oakville Home to Pneumonia, at 91

HER KINDNESS, CHARITY FAMOUS

Her Shrewd Judgment Great Help to Eaton—Was 'Welfare Department' For Employes

Margaret Wilson Beattie, widow of Timothy Eaton, founder of the T. Eaton Company, died at 9:30 Saturday night. The end had been expected for several hours and she passed away peacefully.

Exactly one week after she celebrated her ninety-first birthday, in good health for her years, Mrs. Eaton contracted pneumonia suddenly last Wednesday, the illness being extremely serious from the beginning because of her advanced age. On Saturday morning doctors told the assembled family that the end might come at any minute, and described her condition as "very precarious."

The entire Eaton establishment in Toronto will be closed all day Tuesday, when the funeral will be held.

Death came to this beloved lady at her country home, "Raymar," which fronts the Toronto-Hamilton Highway just within the town of Oakville. The grounds fringe Lake Ontario, and the low hospitable house was a favorite retreat of Mrs. Eaton, who entertained many friends there since its opening about seven years ago. Across the doorway at "Raymar," in carved oak, is an inscription which typifies the simple, friendly spirit that was Mrs. Eaton's:

"The lintel low enough to keep out
pomp and pride,
The threshold high enough to turn
deceit aside,
The door band strong enough from
robbers to defend
This door will open at a touch to
welcome every friend."

Her city home was at 182 Lowther ave., and then there was "Ravenscrag" on Lake Rosseau, Muskoka, where Mrs. Eaton loved to spend part of each year.

WED AT ST. MARY'S

Mrs. Timothy Eaton, whose maiden name was Margaret Wilson Beattie, was born in Toronto on March 8th, 1842. Her parents, Joseph Beattie, a general merchant, and Elizabeth (Tilt) Beattie, lived near the corner of Church and Adelaide streets, but ... date moved to Wood-

(Continued From Page 1)

Hundreds Join Deep Mourning For Mrs. Eaton

To-day a hush seemed to hang over the great Eaton store, although its activities were not suspended. It will be closed all day to-morrow, as will be the Margaret Eaton School, whose staff and student representatives will attend the funeral service. Miss Mary G. Hamilton, principal of the school, paid this tribute to Mrs Eaton.

"The alumnae who have come in contact with her gracious presence have the deepest regard and affection for her. The present school, who have not had the privilege of knowing her personally, feel and respect the great spirit of her generosity which founded the institution which bears her name."

CITY'S TRIBUTE.

"I could not let this sorrowful occasion pass without paying sincere tribute to Mrs. Timothy Eaton, who, with her husband, has been so closely associated with the commercial life of the city," said Mayor Stewart to-day.

"After a long life of usefulness she has passed to her reward, leaving many who knew and loved her well to mourn the passing of a friend. Her graciousness and her kindly interest in those who experienced misfortune endeared her to multitudes of our citizens, upon whose behalf I express our deep sympathy to the members of her immediate family."

OFTEN HER GUEST.

Rev. Canon H. F. D. Woodcock, now rector of Christ Church, Deer Park, but until ten years ago the incumbent of St. Jude's Anglican Church at Oakville, was asked to assist at at the service because of the friendship and esteem in which he was held by the late Mrs. Eaton. She did not attend his church, but he was often a guest at "Raymar."

Canon Woodcock expressed this tribute:

"The striking qualities of Mrs. Timothy Eaton's character were, first, her kindly nature, evidenced in generous hospitality and disposition to wish all people well; second, her forthrightness and common-sense, her hatred of pretence and sham; third, her humor. Those who knew her at all well will always associate the recollection of her with her humor and clever, entertaining conversation."

SECOND ELLEN TERRY

Mrs. George G. Nasmith, first principal of the Margaret Eaton School of Literature and Expression, said:

"Margaret W. Eaton was a truly great

Mrs. Timothy Eaton, Store Founder's Widow, Dead

... casket being borne from the church; ... Burden, grandson; John David Eaton ... grandson; George ... Burden, grandson, and a part of the huge mourning

all their friends and it was a discussed question whether to con-
less did they look half way through the race that they lost about
the greatest difficulty to get going this winter. In fact, so help-
International, is another example. Champions last year, they had

Mrs. A. irector, imited. Mrs. es Son son. n Ross ; Pro- dmiral tional Com- Regi- Irs. Z. Mr. Mrs. and ndon.

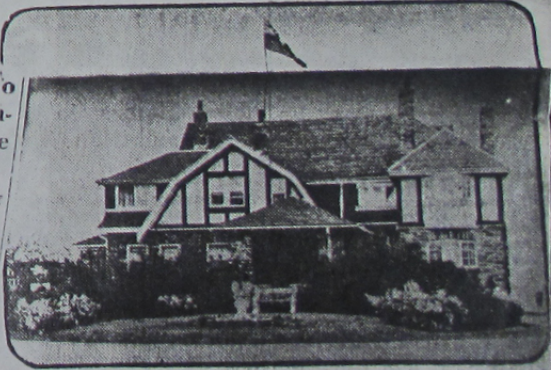

MARGARET WILSON BEATTIE EATON, widow of Timothy Eaton, founder of The T. Eaton Co., Ltd., died Saturday night at her home, "Raymar," on the Toronto-Hamilton Highway, near Oakville, in her 92nd year. At the left is a recent photograph of Mrs. Eaton, at the right her home "Raymar," and a picture taken when she was in her twenties.

...precarious."

The entire Eaton establishment in Toronto will be closed all day Tuesday, when the funeral will be held.

Death came to this beloved lady at her country home, "Raymar," which fronts the Toronto-Hamilton Highway just within the town of Oakville. The grounds fringe Lake Ontario, and the low hospitable house was a favorite retreat of Mrs. Eaton, who entertained many friends there since its opening about seven years ago. Across the doorway at "Raymar," in carved oak, is an inscription which typifies the simple, friendly spirit that was Mrs. Eaton's:

"The lintel low enough to keep out
 pomp and pride,
The threshold high enough to turn
 deceit aside,
The door band strong enough from
 robbers to defend
This door will open at a touch to
 welcome every friend."

Her city home was at 182 Lowther ave., and then there was "Ravenscrag" on Lake Rosseau, Muskoka, where Mrs. Eaton loved to spend part of each year.

WED AT ST. MARY'S

Mrs. Timothy Eaton, whose maiden name was Margaret Wilson Beattie, was born in Toronto on March 8th, 1842. Her parents, Joseph Beattie, a general merchant, and Elizabeth (Tilt) Beattie, lived near the corner of Church and Adelaide streets, but soon after this date moved to Woodstock. There Margaret Beattie was educated and grew to womanhood. Even as a school girl she revealed qualities of capability, originality and energy, and so developed a personality of charm and distinction. Whatever she undertook she did well. She pursued the study of music with diligence, she had rare taste in dress, she rode superbly, and her housewifely ability received recognition in prizes won at the Fall Fairs for breadmaking and fancy-work.

In 1861, while visiting a friend in ... merchant ... a "country store" there. Less ... year later they were married.

For seven years they lived and worked in the pretty Western Ontario town and here her two elder children were born. Although Mrs. Eaton's prime interest was in homemaking arts she was the active helpmate of her husband in every way. Mr. Eaton consulted her on every important move in the business and set a high value upon her judgment. It was her approval that decided him to come to Toronto in 1869 and establish the business that has grown to such mighty proportions. It was her enthusiasm for shorter hours that encouraged him to pioneer the policy of early closing, in the days when stores generally remained open until late every evening.

She had a steady interest in all the activities of the store. Mrs. Eaton was one of the members of the original Board of Directors when the business became an incorporated company in 1891, but later, at her request, Harry McGee took her place on the board.

EMPLOYES HER FRIENDS

Mrs. Eaton's knowledge of the Store was wonderfully complete, every employe in the early days was her friend, and many of them were frequent guests at her table. Even when the staff was numbered by hundreds she provided an annual entertainment for all, in association with her husband, and if sickness came to any, her personal interest and help were assured. Mrs. Timothy Eaton was the first "Welfare Department" of the institution, and the employes recognized her sympathy and kindness as genuine.

FOUNDER OF SCHOOL

Mrs. Eaton possessed remarkable ability as a dramatic reader, and it was through her great love of literature that the Margaret Eaton School of Literature and Expression was founded in 1907.

Mrs. Eaton had always been a lover of art and a generous patron of the artists. Recently she made a notable contribution to the Art Gallery of Toronto in the form of a sculpture in marble by the famous Serbian sculptor, Ivan Mestrovic, entitled "Mother at Prayer."

The Eaton Memorial Church, opened in December, 1915, was originated solely by Mrs Eaton, who personally superintended the details of architecture and decoration. Mrs. Eaton was a staunch Methodist, and since Church Union, a member of the United Church, and was always ready to further the interests of her church. She was particularly interested in the work in Earlscourt.

INTEREST IN HUSBAND'S WORK

It is over seventeen years since Mr. Timothy Eaton died. Although advanced in years, Mrs Eaton made her husband's work the outstanding interest of her life. She was not identified with any of the various women's organizations, and distributed her many generous gifts to charity in a quiet way.

Mrs. Eaton had eight children, three of whom survive her. They are Mrs. Josephine Burnside and Mrs. C. E. Burden, both of Toronto, and Col. William Fletcher Eaton, of Oakville. The other children were her eldest son, Edward Young Eaton, who died in October, 1900, at the age of 37; two sons died in infancy; George, who was drowned in boyhood; and the late Sir John Craig Eaton.

Sixteen grandchildren and eleven great-grandchildren also survive Mrs. Eaton, besides a sister, Mrs. O. P. Bishop, and a brother, Mr. George Beattie. The grandchildren are: Timothy Eaton, John David Eaton, Gilbert McCrae Eaton, Edgar Eaton and Florence Mary Eaton, children of the late Sir John Eaton and Lady Eaton; and Mrs. George Leishman, Ruth Eaton, Margaret Eaton, and Noel Eaton, children of Col. William Eaton; Mrs. W. A. Bishop, Mrs. Earl Smith, Henry Burden, Eaton Burden, children of Mrs. C. E. Burden; Mrs. Harry Coulson and Mrs. Alice Eaton, children of the late E. Y. Eaton; and Mrs. Burnside's son, Mr. Alan Burnside, who resides in London, England.

A keen business woman as well as a good wife, Mrs. Eaton was Timothy Eaton's greatest inspiration. This he admitted freely during his lifetime.

In those days at St. Mary's, where Mrs. Eaton first met the young man who was to become her partner through life, he made several unsuccessful attempts to meet her on the street before achieving an introduction.

COURTED IN ST. MARY'S.

"Something warned me that this young man was likely to prove dangerous, and when he approached, I always crossed the road to avoid meeting him," Mrs. Eaton had since remarked humorously. But the youthful Mr. Eaton was patient, and a year later they were married and the forty-five years of married life which followed were full of happiness.

It was while he was conducting a small dry goods store in St. Mary's that Mr. Eaton learned to value the keen intuition of his wife and her ability to judge human character. To her shrewd judgment of men and things he owed a great deal of his subsequent success. She was always ready to help him.

"A GOOD SPORT"

At the age of seventy-eight, thirteen years ago, she joyously accompanied her son, Sir John Eaton, in an airplane flight over the Muskoka Lakes. The pilot on this trip was her grand-daughter's husband, Col. William Bishop, V.C., the renowned war ace. "Mother," said Sir John after the landing, "I never was so proud of you as at this moment—seventy-eight and a good sport."

Eagerly entering into all Sir John's philanthropic, charitable and patriotic activities, co-operating with him in the building of the Timothy Eaton Memorial Church and the Surgical Wing of the General Hospital, intelligent, resolute, merry and perpetually young, she commanded the affection of all. Her donations to churches, hospitals, and many charitable institutions have earned for her the gratitude of thousands.

A story is told in Col. Nasmith's biography of her husband, of how a certain young man was sent up from the store to hang blinds and curtains in their new home on Lowther ave. At 12 o'clock he was slipping out to luncheon, when he met Mrs. Eaton.

"Where are you going?" she asked.

"To get some lunch," he replied.

"You just stay here and have dinner with us," she said, and he stayed and was placed next to Mr. Eaton in the place of honor. After that the boy was an honored guest for every day of the week in which he worked at the job. He is now a wealthy man in a high position, but he looks back to that invitation of Mrs. Eaton's as one of the greatest compliments of his life.

And this is just one example of the many little things which Mrs. Eaton did throughout her life which endeared her to those about her, and proclaimed her to be a woman of a big heart as well as of ability.

... who knew and loved her well, leaving to mourn the passing of a friend. Her graciousness and her kindly interest in those who experienced misfortune endeared her to multitudes of our citizens, upon whose behalf I express our deep sympathy to the members of her immediate family."

OFTEN HER GUEST.

Rev. Canon H. F. D. Woodcock, now rector of Christ Church, Deer Park, but until ten years ago the incumbent of St. Jude's Anglican Church at Oakville, was asked to assist at the service because of the friendship and esteem in which he was held by the late Mrs. Eaton. She did not attend his church, but he was often a guest at "Raymar."

Canon Woodcock expressed this tribute:

"The striking qualities of Mrs. Timothy Eaton's character were, first, her kindly nature, evidenced in generous hospitality and disposition to wish all people well; second, her forthrightness and common-sense, her hatred of pretence and sham; third, her humor. Those who knew her at all well will always associate the recollection of her with her humor and clever, entertaining conversation."

SECOND ELLEN TERRY

Mrs. George G. Nasmith, first principal of the Margaret Eaton School of Literature and Expression, said:

"Marget W. Eaton was a truly great woman. For over thirty years I have known and loved her. If in early life she had studied dramatic art, I believe she would have been a second Ellen Terry. I have never heard any one read Shakespeare with grater simplicity, beauty of diction, and rhythm.

"Canada may be proud of the woman who so generously gave of her wealth to build the school named after her—the Margaret Eaton School of Literature and Expression—and to thousands of its pupils the world a friend."

Mrs. Jessie Alexander Roberts, a close friend, said: "Mrs. Eaton was a whole-souled, generous lady. She was always delighted to share her pleasures, and in fact everything she had, with her friends. She was kindly toward every one, and had that gracious quality of inspiring devotion in friends and in domestics. She saw that even the messenger boys were remembered or rewarded. She entertained a great deal, and loved to have her friends at her home."

READ TO HUSBAND.

Two weeks ago Mrs. Roberts visited her at "Raymar," and remarked, "She had always possessed wonderful vitality. She read a great deal, and even latterly could read without her glasses."

Mrs. Roberts, who first knew Mrs. Eaton through having her daughter, Margaret (now Mrs. C. E. Burden), as a pupil, recalled that Mrs. Eaton used to read whole novels to her husband when they were summering at their Lake Rosseau residence, "Ravenscrag," and was a very expressive reader.

... y
... l-
... n-
... er-
... nd
... her
... "
... rec-
... who
... con-
... t his
... Eaton,
"Lead
... hymn
... as pro-
... of Cho-
... om ...

... re: Sir
... orge S.
... J. Cody,
... of To-
... rton, Dr.
... John
... e,
... of Osh-
... McNaught,
... ogert, Col.
... cGee, J. J.
... innipeg, T.
... ip. Charles
... ge T. Wolfe.

... ERS.
... were Col. W...
... C. E. Burden,
... Eaton, J. J.
... W. H. Abbott
... e funeral pro-
... St. Clair ave.
... north to Heath
... t. to Yonge st.
... Pleasant Ceme-
... nent followed in
... m.
... lic viewing of the
... hour before the
... on intimate friends
... ie Eaton store filed
... o look for the last
... face
... the Oakville home
... members of the
... r farewells in a pri-
... ducted at eleven a.m.
... vies, assisted by Rev.
... ck.
... ner son, Col. William
... kville; her daughters,
... den and Mrs. ...

Mrs. J. ...
John Irwin, John ...
Chapter, I.O.D.E.; Pro-
... ive, I.O.D.E.; Admiral
... ter, I.O.D.E.; National
... O.D.E.; Officer Com-
... officers, Irish Regi-
... G. Irwin and Mrs. Z.

... rs. W. G. Jaffray, Mr.
... Jefferies, Mr. and Mrs.
... nor Johnston.
... s. Louis Keene, Mr. and
...
... and Mrs. Hubert D.
... ft Family.
... rs. T. A. McCrea, Miss
... Miss E. McCrea, Mr.
... McCrea, Mr. and Mrs.
Mr. and Mrs. C. B. Mc-
Mulligan, Mr. and Mrs.
... rcury Mills, Ltd.; Prin-
... Associates and Gradu-
... Eaton School of Liter-
... Nasmith, Mr. and Mrs.
... Nixon.
... derv.
... aris, France; Mr. and
... Mr. and Mrs. R. M.
... d Aileen.
... ses Temple, Mr. and
... son, Reed, Shaw &
... Harry Reeder, A. F.
... Miss Violet M. Riley,
... The Staff, "Raymer,"
... Company, Limited;
... her Avenue and 49
... Staff, 494 Avenue
... M. D. Samson, Mr.
... up, Mr. and Mrs.
... and Mrs. B. C.
... hrall, Mr. Larry
... Spencer, Lim-
... ustees, W.M.S.
... l Church, Dr.
... nothy Eaton
... Mayor and
... ty Council,
... usic, Board
... ral Hospi-
... Toronto
... ; Presi-
... Carpet
... Tucker.
... r. and
... Walter
... iams,
... Elsie
... gers
... T.
... ng
... d
... n

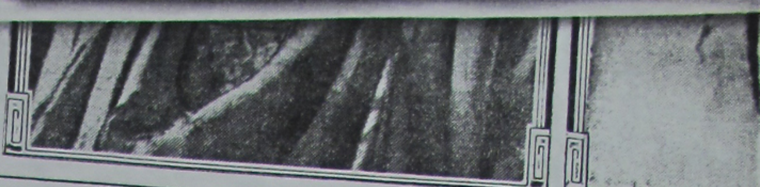

MARGARET WILSON B...
founder of The T. Eaton Co., ...
mar," on the Toronto-Hamilto...
At the left is a recent photo...
"Raymar," and a picture take...

would ever honor, love and revere her name. She was a great humanitarian, and to-night they, with me, are bereft of a friend.

7

Globe Mar. 20

MRS. TIMOTHY EATON IS TAKEN BY DEATH

(Continued from Page 1, Column 2.)

days when stores generally remained open until late every evening.

Mrs. Eaton was a lover of books and a great reader, her mind a storehouse of many choice bits of poetry. She was deeply interested in the drama, and formed among her intimate friends a dramatic club which met weekly in her own home. This organization was the beginning of the Margaret Eaton School of Literature and Expression established in 1905. She was also a devotee of art and ever a generous patron of artists. Recently she made a notable contribution to the Toronto Art Gallery in the form of a statue in marble of the famous Serbian sculptor, Ivan Mestrovic, entitled, "Mother at Prayer."

Was Always Hospitable.

Hospitality was the keynote of her home, and Mrs. Eaton had inscribed over the doorway of the Oakville home the words written by Henry VanDyke:

"The lintel low enough to keep out pomp and pride,
The threshold high enough to turn deceit aside,
The door-bands strong enough from robbers to defend,
The door will open at a touch to every friend."

Timothy Eaton died on Jan. 31, 1907. Mrs. Eaton devotedly interested herself in the philanthropic, charitable and patriotic activities for which her son, Sir John Eaton, was widely known. She co-operated with Sir John in the building of the Timothy Eaton Memorial Church and the Surgical Wing of the Toronto General Hospital. She was recognized for her generosity in donations to churches, hospitals and charitable institutions.

Decorated by Navy League.

Mrs. Eaton's devoted service to the Navy League was recognized, when, on Oct. 18, 1927, she was decorated by that organization.

At the age of 78, thirteen years ago, she joyously accompanied her son, Sir John Eaton, in an aeroplane flight over the Muskoka Lakes. The pilot on this trip was her granddaughter's husband, Colonel William Bishop, V.C., the renowned war ace. "Mother," said Sir John after the landing, "I never was so proud of you as at this moment—seventy-eight, and a good sport." Eagerly entering into all Sir John's philanthropic, charitable and patriotic activities, co-operating with him in the building of the Timothy Eaton Memorial Church and the Surgical Wing of the General Hospital; intelligent, resolute, merry and perpetually young, she commanded the affection of all. Her donations to churches, hospitals, and many charitable institutions had earned for her the gratitude of thousands. She was a notable mother, and a woman of high distinction, greatly beloved for her charm of personality, for her cheerful disposition, for her buoyancy of spirit and her youthful outlook on life.

Mrs. Eaton was predeceased by her son, Sir John, who had a notable career as President of the T. Eaton Company, and by two other sons, Edward Young and George, the latter drowned in childhood; also by two sons who died in infancy. Surviving are two daughters, Josephine (Mrs. Burnside) and Margaret (Mrs. C. E. Burden), both of Toronto, and one son, Colonel William Fletcher Eaton, of Oakville, and sixteen grandchildren and eleven great-grandchildren. She is also survived by one sister, Mrs. C. P. Bishop, and one brother, George Beattie.

BOUNTY AND CHARITY OF GRACIOUS LADY

(Continued from Page 1, Column 1.)

tifully expressed by Mrs. Eaton in various ways—one of which was her gift each year of exquisite blooms for the tables of the Navy League's annual dinner, in memory of her son, the late Sir John Eaton. But there were countless things of this kind which she did quite unknown to any one but a few of those immediately concerned. Her closest and dearest friends said of her that she was ever doing kindnesses and bringing comfort and happiness "quietly and in secret—her left hand never knew what her right was doing." Her friendship was treasured by many. "She was goodness itself and such a staunch friend," said one, and her children and children's children revered and reverenced her.

Long years ago when Timothy Eaton was laying the foundation for a great enterprise his loyal and devoted wife was in every sense of the word a helpmate. She went to the store with him, helped him in many, many ways, and was a personal friend to his employees. In those early days, if an employee was away through illness, Mrs. Eaton wasted no time in taking her good broths and jellies to tempt a flagging appetite. If some one left to be married there was a wedding gift.

Friends' Tribute.

Of her host of friends during her long and eventful life, two were outstanding. Last night heartfelt tribute to the late Mrs. Eaton was paid by Mrs. George Nasmith and Mrs. Jessie Alexander Roberts, who spoke on behalf of many others.

Mrs. George G. Nasmith, pioneer Principal of the Margaret Eaton School of Literature and Expression, said of Mrs. Eaton: "Margaret W. Eaton was a truly great woman. For over thirty years I have known and loved her. If in early life she had studied dramatic art, I believe she would have been a second Ellen Terry. I have never heard any one read Shakespeare with greater simplicity, beauty of diction and rhythm.

"Canada may be proud of the woman who so generously gave of her wealth to build the school named after her—the Margaret Eaton School of Literature and Expression—and thousands of its pupils the world over honor, love and revere her name. She was a great humanitarian, and tonight they, with me, are bereft of a friend."

Mrs. Jessie Alexander Roberts said: "Mrs. Eaton was a whole-souled, generous lady. She was always delighted to share her pleasures, and in fact everything she had, with her friends. She was kindly toward every one, and had that gracious quality of inspiring devotion in friends and in domestics. She saw that even the messenger boys were remembered or rewarded. She entertained a great deal, and loved to have her friends at her home."

Mrs. Roberts remembered especially visits to the Muskoka residence, Ravenscrag, on Lake Rosseau. "I saw her about two weeks ago at her home in Oakville. She had always possessed wonderful vitality. She read a great deal, and even latterly could read without her glasses."

Mrs. Roberts first came in contact with Mrs. Eaton through her work, having had Mrs. Eaton's daughter, Margaret, now Mrs. C. E. Burden, as a pupil. Mrs. Eaton, she said, was always keenly interested in dramatics, and was herself a very expressive reader. In Mr. Eaton's time she used to read whole novels to her husband when at their summer home. She was interested in the new poetry, and she loved to keep pace with the progress of literature in general.

REDEEMER
UNIVERSITY COLLEGE

The **Margaret Eaton School Digital Collection** is a not-for-profit resource created in 2014-2015 to assist scholars, researchers, educators, and students to discover the Margaret Eaton School archives housed in the Peter Turkstra Library at Redeemer University College. Copyright of the digital images is the property of Redeemer University College, Ancaster, Canada and the images may not be copied or emailed to multiple sites without the copyright holder's express written permission. However, users may print, download, or email digital images for individual non-commercial use. To learn more about this project or to search the digital collection, go to http://libguides.redeemer.ca/mes.